Lots of Apples On A Limb

Mrs. T. R. Kestner of Appomattox is shown above holding a limb of an early June apple tree in her yard.

On this one limb alone there are 38 apples in a cluster. Wonder just how many could be on the entire tree?

St. John's Day Celebration

The Long Mt. Lodge No. 204 will celebrate its annual St. John's Day Sunday at 3 p.m. at the Flat Creek Baptist Church in Campbell County. The Reverend Howard O. Flood will deliver the annual message. Music will be furnished by the senior choir of the Flat Creek Church. The Life of John the Baptist will be given by P.M. James Tweedy. W. M. Layman Franklin will serve as master of ceremony. The public is cordially invited to attend.

An appreciative crowd attended the annual Men's Program at the Mt. Airy Baptist Church Sunday evening at 7:30 p.m. Mr. Milton Berry served as master of ceremony and Mr. Charlie Harris conducted devotions. Music was rendered by the St. John's Baptist Church Choir of Bedford, Va. The Rev. J. B. Anderson was the guest speaker. Rev. R. Q. Lawing presented the speaker and gave timely remarks. The offering was lifted by Deacon Megginson. The program was very interesting and helpful. The president of the club, Mr. Percy Johnson, gave the final remarks.

All officers, members and friends are invited to worship at the Promise Land Baptist Church Sunday morning at the regular service hour. Special prayer and Thanksgiving will be given for the new pews and furniture installed during the week.

A large crowd of relatives and friends attended the wedding of Mr. Steve Watson and Miss Robinson at the First Baptist in Lynchburg Saturday at 5 p.m.

The 24th annual Men's program was held at the Mt. Shiloh Baptist Church last Sunday at 3 p.m. The president of the club, deacon Calvin, served as the master of ceremony and presented the history of the club. The following program was enjoyed by all: Opening selection, New Hope Jr. Choir; Scripture, Mr. Charlie Ed Tanner; prayer, Deacon Harrison Kelso; Music, guest choir; Welcome Address, Deacon Bernet Turner, Jr.; History of Club, Deacon Elliott; Greeting from Local Men's Club; Introduction of Speaker, Rev. Lawing; Sermon, Rev. Richard Wheaton, pastor of New Hope Church. The offering was lifted by Deacon Beaufork Hicks and Bernet Turner. Special musical numbers were rendered by the Jordaniers and Mr. Jerry Doss. All present enjoyed the entire program.

6th Graduation Ceremony Held At CVCC

Central Virginia Community College held its sixth annual formal graduation program at 10:30 a. m. on Saturday, the 8th of June. The ceremonies were held at Beulah Baptist Church in Lynchburg.

Dr. Donald E. Puryear, President of CVCC, conferred academic degrees and diplomas on 178 graduates.

A list of area graduates follows Associate in Science - Pre-Teacher Education, Dorothy Earle Fenton of Concord; Associate in Science-Science, Elmer Tipton Beamer, III and George McGregor Evans, Jr., both of Concord; Associate in Applied Science-Data Processing Data Processing Tech., Gary Lawson Wooldridge of Appomattox: Associate in Applied Science - Medical Record Tech. Susan Spencer Jobe of Gladstone; Associate in Applied Science- Police Science, George Howard Gregory and S. Richard Simpson both of Appomattox; Associate in Applied Science - Radiologic Tech., Robin Frances Lee of Concord; and Certificates ; General Clerical, Bernice Ardeia Ackers and Frances Cecelia Wood both of Appomattox.

Revival Services Set

Revival services will begin at the Glenn Memorial Baptist Church in Prospect June 23rd and will continue nightly through June 28th. The services will begin at 8:00 p.m. each night with a final service at 11:00 a.m. on Sunday, June 30th.

The services will be conducted by Rev. Dewey M. Miller of Willow Branch Baptist Church of Bristol, Virginia.

Special music will be presented each evening. Everyone is cordially invited to attend the revival services.

A bus will be run in the Prospect area for those needing transportation.

TIMES-VIRGINIAN

APPOMATTOX, VA.

Help beat inflation

Ask your Nationwide agent about Nationwide's Homeowners Insurance with built-in inflation protection! Call today.

KENNETH E. FRANKLIN
COURT STREET
APPOMATTOX, VIRGINIA
PHONE 352-8888
NATIONWIDE INSURANCE
Nationwide is on your side
Nationwide Mutual Fire Insurance Co. Home Office: Columbus, Ohio

Priced To Sell!
Clothes Dryers
★ Electric
★ Gas
J. E. Sears & Co. Inc.
EVERYTHING TO BUILD ANYTHING
APPOMATTOX VA

Legal Notice

NOTICE TO THE PUBLIC

The Commission of Game and Inland Fisheries at a meeting held in Richmond, Virginia, on May 3, 1974, adopted the following amended or new regulations pursuant to Sections 29-125, 29-126 and 29-127 of the Code of Virginia, to become effective July 1, 1974.

CHAPTER 16. Raccoon.

R16-1. Except as otherwise specifically provided in the regulations appearing in this article and except as provided by local legislation, it shall be lawful to hunt raccoon in all counties east of the Blue Ridge Mountains from September 1 through March 31, both dates inclusive.

* * *

R16-2. It shall be lawful to hunt raccoon in the Rapidan Wildlife Management Area from the first Monday in November through January 5, both dates inclusive.

COMMISSION OF GAME AND INLAND FISHERIES
Dr. Allan A. Hoffman, Chairman
6/21/1t

Publish:
Counties East of the Blue Ridge
315-376

NOTICE TO THE PUBLIC

The Commission of Game and Inland Fisheries at a meeting held in Richmond, Virginia, on May 3, 1974, ordered the following proposed changes in its regulations pursuant to Sections 29-125, 29-126 and 29-127 of the Code of Virginia. A public hearing for this purpose of adopting such changes will be held at 4010 West Broad Street, Richmond, Virginia, at 9:30 a.m., July 10, 1974.

CHAPTER 16. Raccoon.

Adopt a new regulation to be numbered R16-13 as follows:

It shall be unlawful in the counties of Bedford, Bland, Botetourt, Buchanan, Carroll, Craig, Dickenson, Floyd, Franklin, Giles, Grayson, Henry, Lee, Montgomery, Patrick, Pittsylvania, Pulaski, Roanoke, Russell, Smyth, Tazewell, Washington, Wise and Wythe to buy, sell, barter, exchange, traffic or trade in, bargain for, solicit for, purchase or transport out of the county where trapped any raccoon pelts until the pelts have been sealed by an agent of the Commission.

COMMISSION OF GAME AND INLAND FISHERIES
Dr. Allan A. Hoffman, Chairman
6/21/1t

Publish:
Statewide

NOTICE TO THE PUBLIC

The Commission of Game and Inland Fisheries at a meeting held in Richmond, Virginia, on May 3, 1974, adopted the following amended or new regulations pursuant to Sections 29-125, 29-126 and 29-127 of the Code of Virginia, to become effective July 1, 1974.

CHAPTER 3. Bear.

R3-1. Except as otherwise provided by local legislation and with the specific exceptions provided in the regulations appearing in this chapter, it shall be lawful to hunt bear from the fourth Monday in November through December 31, both dates inclusive.

* * *

R3-2.1. It shall be unlawful to hunt bear at any time in the counties of Accomack, Amelia, Appomattox, Brunswick, Buchanan, Buckingham, Campbell, Caroline, Carroll, Charles City, Charlotte, Chesterfield, Clarke, Culpeper, Cumberland, Dickenson, Dinwiddie, Essex, Fairfax, Fauquier, Floyd, Fluvanna, Franklin, Frederick, Gloucester, Goochland, Greensville, Halifax, Hanover, Henrico, Henry, James City, King and Queen, King George, King William, Lancaster, Lee, Loudoun, Louisa, Lunenburg, Mathews, Mecklenburg, Middlesex, New Kent, Northampton, Northumberland, Nottoway, Orange, Patrick, Pittsylvania, Powhatan, Prince Edward, Prince George, Prince William, Richmond, Roanoke, Scott, Southampton, Spotsylvania, Stafford, Surry, Sussex, Westmoreland, Wise and York; and in the cities of Hampton and Newport News; and on the Clinch Mountain Wildlife Management Area in Russell, Smyth, Tazewell and Washington counties and on the Hidden Valley Wildlife Management Area in Washington County.

* * *

R3-5. (a) It shall be lawful to hunt bear with bow and arrow from the second Saturday in October through the Saturday prior to the second Monday in November, both dates inclusive.

(d) It shall be unlawful to use dogs when hunting with bow and arrow from the second Saturday in October through the Saturday prior to the second Monday in November, both dates inclusive.

CHAPTER 5. Bobcat.

R5-01. It shall be lawful to hunt bobcat by day or night during the open season for hunting raccoon as provided for in R16-1 through R16-6, inclusive.

* * *

R5-02. It shall be lawful to trap bobcat from December 1 through the last day of February, both dates inclusive.

CHAPTER 6. Deer.

R6-3. (a) It shall be lawful to hunt deer with bow and arrow from the second Saturday in October through the Saturday prior to the second Monday in November, both dates inclusive, except where there is a closed general hunting season on deer.

(d) It shall be unlawful to use dogs when hunting with bow and arrow from the second Saturday in October through the Saturday prior to the second Monday in November, both dates inclusive.

* * *

R6-3.1. (c) A muzzle-loading gun for the purpose of this regulation means a single shot weapon, forty-five caliber or larger, firing a single projectile loaded from the muzzle of the weapon and propelled by at least fifty grains of black powder. If telescopic sights are used, such weapon shall not be deemed to be a muzzle-loading gun.

* * *

R6-7. The bag limit for deer shall be one a day and two a license year, one of which may be a doe during the last twelve hunting days only, in the counties of Caroline (except that portion of Camp A. P. Hill north of Route 301), Essex, Gloucester, Greensville, Isle of Wight, King and Queen, King George, King William, Lancaster, Middlesex, Northumberland, Richmond, Surry (except on Hog Island Wildlife Management Area) and Westmoreland; and in the city of Suffolk (that portion of the city formerly Nansemond County west of a line established by Acts 1950, c. 83, as amended by Acts 1958, c. 40); and on the U. S. Marine Corps Base, Quantico.

* * *

R6-7.3. The bag limit for deer shall be one a day, two a license year, one of which may be a doe on the last six hunting days only in the counties of Accomack (except Parramore Island), Amelia (except on Amelia Wildlife Management Area), Brunswick (except on Camp Pickett), Buckingham (except on Buckingham-Appomattox State Forest and Lee Experimental Forest), Charles City, Chesterfield (except on Pocahontas State Forest and Park and Presquile Federal Refuge), Cumberland (except Cumberland State Forest), Dinwiddie (except on Camp Pickett), Fluvanna (except on Hardware Wildlife Management Area), Goochland, Hanover, Henrico, James City, Louisa, New Kent, Nottoway (except on Camp Pickett), Powhatan (except on Powhatan Wildlife Management Area), Prince George, Spotsylvania, Stafford (except on U. S. Marine Corps Base, Quantico), York (except on Camp Peary, Cheatham Annex and Naval Weapons Station); and the cities of Hampton (except on Langley Air Force Base), Newport News (except on Ft. Eustis) and Suffolk (that portion of the city formerly Nansemond County east of a line established by Acts 1950, c. 83, as amended by Acts 1958, c. 40).

* * *

R6-8. The bag limit for deer shall be one a day, two a license year, bucks only, in the counties of Mathews and Pittsylvania (east of Southern Railroad) and in the cities of Chesapeake and Virginia Beach.

* * *

CHAPTER 10. Mink.

R10-2. Except as otherwise specifically provided in the regulations appearing in this chapter, it shall be lawful to trap mink from December 1 through the last day of February, both dates inclusive.

* * *

R10-3. It shall be lawful to trap mink from December 15 through March 10, both dates inclusive, in the counties of Accomack, Charles City, Essex, Gloucester, Isle of Wight, James City, King and Queen, King George, King William, Lancaster, Mathews, Southampton, Surry, Westmoreland and York; and in the cities of Chesapeake, Hampton, Newport News, Suffolk (area formerly constituting Nansemond County), Virginia Beach and east of U. S. Route 95 in the counties of Caroline, Chesterfield, Dinwiddie, Fairfax, Greensville, Hanover, Henrico, Prince William, Spotsylvania, Stafford and Sussex.

CHAPTER 11. Muskrat.

R11.1. Except as otherwise specifically provided in the regulations appearing in this chapter, it shall be lawful to trap muskrat from December 1 through the last day of February, both dates inclusive.

* * *

R11-1.1. It shall be lawful to trap muskrat from December 15 through March 10, both dates inclusive, in the counties of Accomack, Charles City, Essex, Gloucester, Isle of Wight, James City, King and Queen, King George, King William, Lancaster, Mathews, Middlesex, New Kent, Northampton, Northumberland, Prince George, Richmond, Southampton, Surry, Westmoreland and York, and in the cities of Chesapeake, Hampton, Newport News, Suffolk (area formerly constituting Nansemond County), Virginia Beach and east of U. S. Route 95 in the counties of Caroline, Chesterfield, Dinwiddie, Fairfax, Greensville, Hanover, Henrico, Prince William, Spotsylvania, Stafford and Sussex.

CHAPTER 11.1. Nutria.

R11.1-1. It shall be unlawful to hunt nutria with the aid of watercraft on Back Bay and its tributaries between October 1 and March 31, both dates inclusive.

* * *

CHAPTER 12. Opossum.

R12-1. It shall be lawful to hunt opossum only during the open season for hunting raccoon as provided in R16-1 through R16-6, inclusive.

* * *

CHAPTER 16. Raccoon.

R16-10, prescribing bag limit for hunting raccoon in national forests, is hereby rescinded.

* * *

CHAPTER 17. Squirrel.

Article 1.

Gray and Red Squirrel.

R17-01. The provision of this article shall apply only to gray and red squirrel and shall not be applicable to fox squirrel.

* * *

R17-10. (a) It shall be lawful to hunt squirrel with bow and arrow from the second Saturday in October through the Saturday prior to the second Monday in November, both dates inclusive.

(c) It shall be unlawful to use dogs when hunting with bow and arrow from the second Saturday in October through the Saturday prior to the second Monday in November, both dates inclusive.

* * *

Article 2. Fox Squirrel.

R17-13. Except as otherwise specifically provided in the regulations appearing in this article, there shall be a continuous closed season for hunting fox squirrel.

* * *

R17-14. It shall be lawful to hunt fox squirrel from September 15 through September 30, both dates inclusive, and from the second Monday in November through January 31, both dates Bland, Giles, Montgomery, Pulaski, Russell, Scott, Smyth, Tazewell, Washington and Wythe.

* * *

R17-15. It shall be lawful to hunt fox squirrel from October 1 through October 14, both dates inclusive, and from the second Monday in November through January 31, both dates inclusive, in the counties of Alleghany, Augusta, Clarke, Frederick, Rockingham, Shenandoah and Warren.

* * *

R17-16. It shall be lawful to hunt fox squirrel from the second Monday in November through January 31, both dates inclusive, in the counties of Bath and Highland.

* * *

R17-17. The bag limit for fox squirrel shall be six a day and seventy-five a license year.

* * *

R17-18. It shall be unlawful to sell, buy or offer for sale any fox squirrel.

CHAPTER 22. Permits.

R22-13. Any person, upon application to a game warden and the presentation of a medical doctor's written statement that such person is permanently unable to walk or is otherwise permanently physically disabled to the extent he or she cannot safely hunt except from a vehicle, may in the discretion of such game warden be issued a permit to shoot groundhogs from a vehicle from May 15 to September 30 of any one calendar year. Such permit will be issued on a form provided by the Commission, and will authorize shooting from a vehicle only on private property with the landowner's permission, and not less than three hundred feet from nor across any public road or highway, and only when the bearer is properly licensed to hunt.

CHAPTER 23.

Fishing Generally.

R23-3. Except as provided in this regulation and in R24-10.1. there shall be no size limit on any species of fish. There shall, however, be a ten-inch minimum size limit on grayling, a twenty-six inch minimum size limit on muskellunge and northern pike and a twenty-inch minimum size limit on landlocked striped bass (rockfish), except that in Gaston Reservoir to the mouth of Difficult Creek on the Roanoke (Staunton) River Arm and to the mouth of the Bannister River on the Dan River Arm the minimum size limit on landlocked striped bass (rockfish) shall be twelve inches. The minimum size limit on yellow pike perch (walleye) in Smith Mountain and Leesville reservoirs shall be twenty inches. Also, there shall be a twelve-inch minimum size limit on largemouth, smallmouth and spotted bass in the North Fork of Pound Reservoir and in the Roanoke (Staunton) and Dan rivers and their tributaries downstream from Niagara Dam on the Roanoke River and the Brantly Steam Plant Dam on the Dan River and the Shenandoah River including the North and South forks downstream from Route 42 bridge in Timberville on the North Fork and from the confluence of North and South rivers on the South Fork below Port Republic and the New River from Clayton Dam to the West Virginia boundary line, and in the North Anna, Chickahominy, Chesdin, Claytor, Philpott and Flanaghan reservoirs. It shall be unlawful to have any largemouth, smallmouth or spotted bass less than twelve inches in length in one's possession while on any of the waters mentioned in the preceding sentence.

COMMISSION OF GAME AND INLAND FISHERIES
Dr. Allan A. Hoffman, Chairman
6/21/1t

Publish:
Statewide

Advertise the Action Way! **The Want Ad Way!**

JONES EXTERMINATORS
PEST CONTROL
BONDED TERMITE CONTROL
Lynchburg, Va. V16-7532
CALL
J. E. JAMERSON & SONS
Appomattox, Va.
352-7432
For
Free Termite Inspection
And
Pest Control Estimates

* PHOTOGRAPHY on CHINA
* PHOTO COPYING
* ENLARGEMENTS
*OLD PHOTOGRAPHS Copied
[Specializing in Miniatures]
* PICTURES
[Hand Colored in Oil]
*WEDDING PICTURES In Color
Ferrell's Art Ware
Joseph D. Ferrell
Rt. 460 West, Appomattox, Va.
Phone 352-7500

MANAGER — TRAINEE
Management position can be yours after 6 months specialized training period. Earn $15,000-35,000 a year in management. We will send you to school for 2 weeks, expenses paid, train you in the field, selling and servicing established accounts. Age 21 or over, have car, bondable, ambitious and sportsminded. Call for appointment TODAY (804) — 288-1715 9 a.m. - 4:30 p.m., long distance call collect.

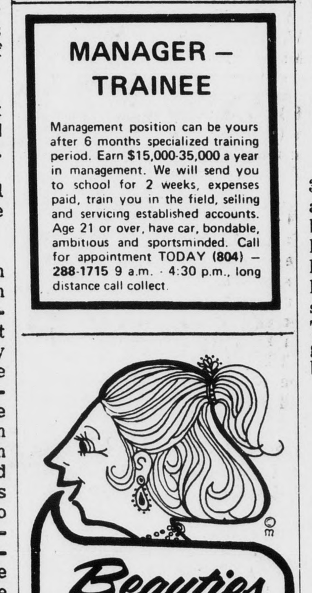

Beauties All...
$8.99
MARSHALL'S DEPT. STORE
Appomattox, Va.

Fred Jones
New Brick Houses For Sale
Phone 352-7872

W & W
PAINTING CONTRACTORS
PHONES:
Steve Wilson - 352-7804
Plicky Williams - 352-8854
Appomattox, va.

A. S. Moore
HEATING & COOLING
ELECTRIC & OIL
PHONE 352-7932

W. R. Tyree
Painting Contractor
Phone 352-7555
Spout Spring, Va. 2/7/TF

Fred Jones Well Co.
NO WATER - NO PAY
Phone 352-7872
Appomattox, Va. 9-11-tf

FALWELL WELL CORP.
Wells Drilled, Pump Installed
Sales and Service
846-2739 Day
846-4719 Night
3900 Campbell Avenue
Lynchburg, Virginia

In Great Form
We custom print ... business forms just ... you want them. C... for estimate.
TIMES-VIRGINIAN
Phone 352-8215
Appomattox, Virgin...

Only the Best
We want your soci... announcements perfe... and we guarantee... All printing services.
TIMES — VIRGINIAN
Phone 352-8215
Appomattox, Virgi...

Don't pollute our envir... —prevent wildfire...

STATE-WID... REALTY CO...

408-A E. THIRD STREET., FARMVILLE, VA.
OFFICE PHONE 392-6164

Listed below are a few of our quality listings in the APPOMATTOX AREA:

Palatial Home in Appomattox with 5 bedrooms, living room with fireplace, formal dining room, modern kitchen, den and sun room. This home has new wiring, plumbing, roof, storm windows and doors. Carpeting throughout, oil heat, and a beautifully landscaped yard. $45,000.

21 acres, part open, stream, on paved road near Spout Spring. Good building site. $11,000.

30 beautiful acres with 20 o... and a two-story Colonial ho... built in 1820's. The home has a living room, dining room, large kitchen, 3 large bedrooms, library, 2 full baths, oil heat, storm windows, fireplaces. There are several outbuildings, good fencing, stream and a beautiful yard. $66,500.

11 acres with good 2 bedroom cottage with bath and garage. Nice lake full of fish. Lots of fruit trees and planted pines. $28,500.00.

91 acre farm, long road frontage, 6 room residence, several acres open, stream, large orchard, 15 miles from Appomattox. Nice buy at $55,000.

82 acres farm with good ... home with bath, ne... windows, roof and ... inside. 50 acres of ... acres tobacco allotm... Several barns. $55,000.

5.5 acres part open, 7 mi... Appomattox, $4,495.00 ...

17.7 wooded acres ab... minutes from Appomatt... stream and State ... frontage. $11,500. Good ... ing.

24 acres, modern home ... bedrooms, living room, ... room, eat-in kitchen, den ... fireplace, 2½ baths, hot w... heat, aluminum siding, ... basement and carport. 7 ... from Appomattox. $47,000...

5 acres near Spout Sp... Part open, paved road. ... Terms.

3 acres on James River 15 ... from Appomattox. Rus... room cabin, electricity, ... lent fishing and hun... $6200.00 - cash.

22 acres just off paved ... stream, excellent financ... $9100.

3 Bedroom Brick Home near Rt. 460, Eat-in Kitchen, Carpeted Floors, Almost New, Full Walk-In Basement, Central Heat, Beautiful Yard, 1¾ Acre Lot, Good Buy At $27,500.

SOLD

SEE US BEFORE BUYING OR SELLING!

BASIL ATKINS 392-5190
LARRY ATKINS 392-6384
K. M. BEASLEY, JR. 574-8838
TOMMY TALBOTT 392-6035
BRENDA ATKINS 392-6384
KITTY JARRELL 392-4643
ALLEN CARMODY
Appomattox
352-6312

...ASSIFIED RATES
...e 1, 1972
...y must be in the ...Virginian Office by -
...UESDAY NOON
...sh Accompanies the
4¢ PER WORD
Minimum per issue
...sh Does not -
6¢ PER WORD
Minimum per issue
DISPLAY
...ified Advertising
PER INCH
...Thanks, Resolutions of In Memoriam, Enter... ...c., will be used ONLY ...accompanies orders.

...alt & Paving
...L TYPE WORK
...AYS & FARM ROADS
...969-4037
...rite
...y L. Stimson
...na, Virginia 4-25-tf

Your NAPA Jobber is the Right Place to go.
...AL AUTO PARTS
...t Harrell Street
...hone 352-7175
...ATTOX, VA. 24522
...SHALL GOIN

..., Linoleum, Tile
...ic, Drapery and
...oustical Ceiling
... & INSTALLATION
...strong, Magee and ...ton House Carpets
... ESTIMATES
...e Carpet House
...East 2nd Street
...hone 392-6000
...rmville, Virginia

...obile Homes
Bennie's ...obile Homes
...e to buy new and used ...ctured homes, Mobile ...Insurance, and Access... ...rge Selection of quality ...backed by best service ...n Central Virginia. Call ...239-0365 or visit us - ...from Air Port Entrance ... South, Lynchburg, ... Dlr. No. 0507 11-15-12t

The Professionals
...TCH WITCH TRENCHERS
...CHES
...FOOTINGS & DITCHES
4" to 20" Wide
Up to 40" Deep
...352-8493 For Rates
...RSON & STRATTON ...RUCTION COMPANY
...Home Builders
...Appomattox, Va.

American Cancer Society

...or Sale

...SALE: 1972 Signet House ... - 3 Bedrooms - Gun ...Furnace. Contact Leroy ... - 352-7002 or 352-8352.

...FOR SALE - 3 Bedroom ...Ranch with carport - ...lectric - Full basement, ...ocation, assume 7% VA ...$27,000 - Allen Carmody ...wide Realty Co., 408 A. ...rd St., Farmville, 23901 - ...352-6312 or 392-6164. 6-20-1t

...SALE: New 3 Bedroom ...Electric House - Near ...reen, Carport, wall to ...carpet - Phone 352-7486 - ...8. 6-20-1t

for Quick Results... CLASSIFIED ADS

For Sale

For Sale - Good 3 Bedroom Home - Beautiful Shaded Lot - 6 Miles from Town - Call 352-7886. 4-11-tf

FOR SALE: FIRE WOOD. Sawed or long lengths. B. C. Coleman. Phone 352-8980. 4-18-TF

FOR SALE - Aluminum Siding Storm Windows and Doors, Roofing, Etc. Many years experience - Financing Available. For details without obligations call Phillip Kitchen-Dillwyn Home Improvement Co. 969-4017 2-24-tf

FOR SALE: WEDDING INVITATIONS: Informals, Napkins. Phone 352-8215, TIMES VIRGINIAN. 3-14-tf

FOR SALE: PLASTIC MAGNETIC SIGNS at THE TIMES-VIRGINIAN, see us for best prices. Phone 352-8215. 3-14-tf

1971 Chevrolet - Caprice Coupe -W/Air & Power - Only 26,000 Miles - Burnett Motor Co., Inc., Concord, Va. D.L. 7419. 6-20-1t

POSTED SIGNS AND HUNTING Permit Cards for sale- The Times-Virginian - Phone 352-8215, Appomattox. 9-13-tf

FOR SALE- Maple Cutting Boards for cutting, chopping and slicing, sizes 12x16. J.E. Sears & Co., Inc., Appomattox, Va. 2-8-tf

1970 Maverick - 6 Cylinder - Standard Drive - Call 352-2582. Marsh Motor Sales. DL# 3484. 6-20-1t

LOT FOR SALE CORNER E. Confederate Blvd. and Annie St. - good building site with town water and sewer, 105 ft. frontage - call Ted Sims Real Estate - 845-2383. 5-9-tf

BUSINESS CARDS: We print almost everything except money and postage stamps. See us for your next printing order - **TIMES- VIRGINIAN** - Appomattox, Va. 9-11-tf

FOR SALE: Home by owner; 5 wooded acres with 3600 square feet house under construction; 3½ miles South of Appomattox. Phone 352-3901 6-6/tf

1971 AMC Gremlin - 2 Door Sedan - Real Nice Car. Burnett Motor Co., Inc., DL 7419, Concord, Va. 6-20-1t

RIGHT NOW SEARS IS OFFERING EXCEPTIONAL SAVINGS ON EXCEPTIONAL TIRES, BACKED BY AN EXCEPTIONAL NATION WIDE GUARANTEE. **SEARS CATALOG STORE** Triangle Plaza Shopping Cntr. Appomattox, Va. 352-8233

For better prices on Hot Point Appliances, Zenith, Motorola and General Electric T.V. See us at Chestnut Hill Shopping Center. **ED HAWKINS, INC. 5222 Fort Ave. - P.O. Box 4146, Lynchburg, Virginia, 24502** 9-13-tf

HAMMOND ORGANS for Home and Church. For demonstration Phone 846-4639. (Collect) Terms. **ROBERTS PIANO CO.,** 717 Main St., Lynchburg, Va. 8-8-tf

1970 Chevrolet Impala - 4 Door Hard Top - Vinyl Top - Factory Air - Extra Clean - Call 352-2582. Marsh Motor Sales. DL# 3484. 6-20-1t

FOR SALE: I have a 1973 two bedroom Mobile Home for sale. Call Betty Johnson at 933-8359 is you are interested. 5-30-5p

FOR SALE - Disk - 3 point Hook up. Call 352-8998. 6-20-1p

KINDLING WOOD for sale. J. E. Sears - Phone 352-7138, Appomattox. 6-20-tf

MOTORCYCLE: 1970 Honda 350, $350 - Phone 352-8778. Paul Ford, Jr. 6-20-3p

HOMESITES FOR SALE
Residental lots in Appomattox with water and sewage. 150 ft. deep with street frontage of 100, 150 or 200 ft. as desired by buyer. Convenient, and in a nice neighborhood. Sale by **owner.** For information call **paige at 352-7225.** 5-30-4t

For Sale

FOR SALE- Fill Dirt - Truck Load delivery cheap - Carwile Construction Co., Inc. Phone 352-7911. 8-16-tf

ALMOST NEW 3 B.R. Brick front Rancher. 100x200 lot, hot air duct heat, walk-out basement. $22,000.00. Ted Sims Real Estate, Lybg. Va. 845-2383 6-13-tf

FOR SALE: 4 Astros Mag Wheels for Volkswagon. Price $65.00. Call anytime after 5 p.m. 352-7908. 6-13-2p

FOR SALE: New house, 0.60 acre lot, 3 bedrooms, walk out basement, 1 1/2 baths, all brick, car port, 2 fireplaces, Appomattox County. Near Concord, Rt. 609, priced at $33,500. Call 352-7901 or 352-2350. 5-16-tf

FOR SALE: Used appliances: If you are in need of a used appliance call us, chance are we will have what you need, or can get it. Poe Hdwe., Co., Inc. Appomattox. 6-13-tf

FOR SALE - 1972 Ford Pickup Ranger XLT Low Mileage - Extra Clean - Phone 352-8562. 6-13-2p

FOR SALE: 1948 Willis Jeep - Call 993-2750. 6-13-4t

FOR SALE: Adding machine tape. TIMES VIRGINIAN Phone 352-8215. Appomattox, Virginia. 3-14-tf

FOR SALE: Picnic Tables - 7 & 8 ft. $40.00 and $45.00. All steel frame. Call 993-2892. Bobby E. Moore. 6-20-2p

FOR SALE: 1972 Pinto Station Wagon, 37,000 miles, call 933-8946. Dennis Chenault. 9-20-2p

FOR SALE: Encyclopedia Americana, latest edition. Special sale, low summer prices. Time-payment plan available. Call 239-5051 collect or write P.O. Box 857, Lynchburg, VA, Attention Mr. Lee. 6-20-1t

FOR SALE: 5 rooms and bath. Located near Village Square Apts. near Spout Spring. Harry Mann. 6-20-1p

1966 Ford - ½ Ton Custom Cab - 8 Foot Wide Bed. Call 352-2582. Marsh Motor Sales. DL# 3483. 6-20-1t

1971 Chevrolet Impala Custom Coupe - Vinyl Top - Factory Air - Extra Sharp. Call 352-2582. Marsh Motor Sales. DL# 3484. 6-20-1t

FOR SALE: Rubber Stamps and Stamp Pads. Phone 352-8215. TIMES VIRGINIAN. 3-14-tf

1971 Chevelle Malibu Coupe -W/Air & Power - Yellow W/Black Stripes - Burnett Motor Co., Inc. D.L. 7419, Concord, Va. 6-20-1t

FOR SALE - 4 Room House, bath, 2 1/3 acres of nice level ground - Phone 392-5230 - Farmville, Va. 6-20-2p

FOR SALE: House Trailer. Beautiful mobile home, 2 bedrooms, living and dining rooms and kitchen. All furniture and appliances included except living room suite. Good parking can be arranged. $750.00 and take over payments. For information call 352-8181. 6-20tf

FOR SALE - Red Bone - Black & Tan Puppies - 8 weeks old - $10.00 each. Phone 352-8467. 6-20-1t

Attention Local Craftsmen! SANJECHI VILLAGE GIFT SHOP to open soon. Arts & Crafts, paintings, jewelry purchased or accepted on consignment. Call 352-7696 or visit the village - Rt. 460 - 3 miles W. of Appomattox with a sample of your work. 6-20-2t

GERT'S a gay girl - ready for a whirl after cleaning carpets with Blue Lustre. Rent electric shampooer - $1 - Poe Hardware Co., Appomattox. 6-20-1t

FOR SALE BY OWNER - 3 Bedroom Brick House, large eat-in kitchen, family room, central air, oil duck heat, large garage, separate carport, located on 1 acre of land - 1 mile from Appomattox Highway 26. Freddie Grishaw - Phone 352-7658 by appointment only. 6-20-1t

Wanted

WANTED: Farms, Homes, Timber Tracts -anywhere in Southside Virginia. Call Twyman Coleman, with Landon G. Atkins Realtors, Farmville, Va. - Phone 392-6181. 4-4-52p

WANTED: Farms and Homes to sell - Call Marion Nash - 352-8784 - Lawhorn Realty Co. 9-27-tf

WANTED: Land, Farms, Country Estates, Timber Land, Mountain Land. We will buy at your terms. We are not brokers. Send full details to P.O. Box 2288, Lynchburg, Va. 24501 5-2-8t

Wanted--To buy 10 to 50 acres of land any location. David Glymph, 13512 Westwind Dr., Silver Springs, Md. 20904 Phone 301-384-6273. 5-9-8p

WANTED: - Homes to sell. City and Suburban. Instant Cash for your home. For a free appraisal of your property call Ted Sims Real Estate. 845-2383 Lynchburg, Va. 2-21-tf

WANTED: Experienced, Lead guitar player interested in playing in Rock 'N' Roll Band. Information Call 983-2873. 6-20-2p

SPINET CONSOLE PIANO
Wanted: Responsible party to purchase spinet piano on low monthly payments. Can be seen locally. Write Sales Manager, P.O. Box 276, Shelbyville, Indiana 46176 6-20-4p

Give
AMERICAN CANCER SOCIETY

1950 Chevrolet - ½ Ton Pickup. Call 352-2582. Marsh Motor Sales. DL# 3484. 6-20-1t

16,000 BTU Air Conditioner - 220 volt. used approximately 24 hours. Call 352-7741 after 5:00 p.m. 6-20-1t

FOR SALE - Camper (fits a wide short body ½ Ton Truck) - Also dog body and cattle rack to fit same -phone 376-3566. 6-13-2p

1972 Chevrolet Impala - 4 Door Sedan -W/Air and power - Only 35,000 Miles - Burnett Motor Co, Inc., Concord, Va. D.L. 7419. 6-20-1t

WALLPAPER & ACCESSORIES, Venetian Blinds, Transparent Vinyl Carpet Protector, Glass and Weather Stripping. J. E. Sears & Co., Inc. 3-24-tf

FOR SALE: In Appomattox, 2 year old brick, 3 bedroom house, large living room, kitchen, dining room combination, large family room, bath, electric heat, wall to wall carpet throughout. 100 X 150 ft. lot $28,500. Twyman Coleman. 352-8289 with L. G. Atkins, Inc. Farmville, Va. 239-6181. 6-20-TF

For Sale - 1973 ¾ Ton Chevrolet - Pickup with Camper Top - Call 352-7198. 6-20-2t

FOR SALE: 1-20" Westinghouse TV, 1 Westinghouse electric range, 1 farm trailer, 1 tractor-hitch wood saw, 1-50 gallon power-spray, 1-3 piece oak porch set. Apply to Mrs. L. M. Wilkes. Appomattox, Va. 6-20-1t

FOR SALE - 1966 FIAT -Call 352-8326 anytime. 6-20-1p

Used Refrigerator and one used Air Conditioner - You'll always find good used buys at Poe Hdwe. Co., Inc., Church Street, Appomattox. 6-20-1t

1972 60 x 12 HOUSE TRAILER ½ Bedrooms - Clean - Good Shape - Call 352-2582 7 a.m. - 6 p.m. - 352-7951 Nights - or see Jack Hodge at Marsh Motor Sales. 6-20-1p

FOR SALE - 1961 Ford - 1 Ton Truck - $495.00 - 6 Foot Bush Hog - $325.00 - Call 35[illegible]34. 6-20-1t

1972 Ford L.T.D. - 4 Dr. Hard Top - Vinyl Top. Factory Air - Extra Sharp. Call 352-2582. Marsh Motor Sales DL# 3484. 6-20-1t

Notice

PRESERVE YOUR MOST PRECIOUS Photographs and Newspapers, Photos & Stores. Have them **LAMINATED** at the **TIMES-VIRGINIAN.** Prompt service and reasonable prices. 7-22-tf

MONEY TO LOAN: 1st, 2nd, & 3rd mortgage. Money to loan at bank rates. Cash to pay your bills, home improvement loans. Consolidate all your bills in one monthly payment.
TED SIMS REAL ESTATE
Day-845-2383 Night-845-8794
Lynchburg, VA 2-21-tf

NOTICE: If you have lost a dog check with your local dog warden before it is too late. Courtesy of an animal lover. 6-64t

ATTENTION - TOY & GIFT PARTY PLAN! Earn Commissions up to 30%! No experience needed! FREE Sample Kit! OR earn Free Gifts by having a Party! Call or write SANTA's Parties, Avon, Conn. 06001. Telephone 1 (203) 673-3455. 6-20-2t

YARD SALE: Across from Appomattox County High School beside the Appomattox County Cannery on Saturday, June 22nd. Rain date will be July 6. Books, clothes, toys and many other items will be offered for sale. Mary Hamlett 6-20-1t

NOTICE: In compliance with Section 653-653A and Section 22-61 of the Code of Virginia as amended a meeting of the School Trustee Electorial Board of Appomattox County is hereby called by the Chairman for 10:00 a.m. Saturday June 29, 1974, at the Court House, Appomattox, Virginia. The purpose of this meeting is to appoint a School Trustee for Stonewall District of Appomattox County. The term is for four years beginning July 1, 1974.
School Trustee
Electorial Board
Stuart Farrar, Chairman
6-20-2t

REWARD - Leading to the arrest and conviction of person or persons taking old stairway post from Old Joe Ferrell Home. Fred Jones, Phone 352-7872, Appomattox. 6-20-3t

help us help

AVON says
GOT THEOSE "FEELIN' BROKE BLUES?. . .You can chase the blues away selling Avon Products to neighbors. Good money. No experience necessary. Call 239-1456
Patricia M. Montgomery
11 Greenwell Court
Lynchburg, Va. 24502

HOLSTEIN DISPOSAL
Wray Tomlinson - Big Island, Va.
(North of Lynchburg & Bedford)
AUCTION
Friday, June 28th, 10:30 a. m.
105 COWS & HEIFERS
Featuring Eleven Daughters of ROUND OAK RAG APPLE ELEVATION
Milking Herd & Bred Heifers begin calving in August
Herd averaging over 55 lbs. per day!
Dairy Equipment
1000 gal. Mueller Tank
DeLaval 6-unit Pipeline
62,410 lbs. VA. BASE MILK (summer).
OWNBY AUCTION & REALTY
Phone 804-358-8493
Hermitage Road, Richmond, Va.

For Rent

FOR RENT - 5 Room House at Pamplin - running water and bath - garden spot call 352-7770 after 4 p.m. 6-20-tf

FOR RENT - HEAVY DUTY Carpet Shampooer For Your Wall To Wall Carpet. J. E. Sears & Co., Inc. - Phone 352-7138. 3-15-tf

NOW RENTING Available July 1, 1974 - Suburban Apartments - 2 Bedroom- wall to wall carpet, kitchen appliances - Fully Air Conditioned - Phone 352-7486 or 352-8358. 6-20-1t

Smokey Says:

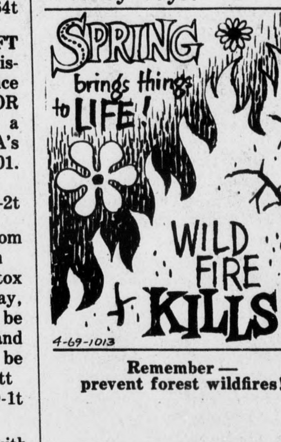

Remember — prevent forest wildfires!

In Memoriam

In loving memory of my beloved husband, Leonard Moses on his birthday, June 30, who has been gone eight years.

I do not need a special day
To bring you to my mind
The hours I do not think of you
Are very hard to find
Sometime, Someday, my eyes shall see
The face I loved so well
Someday I'll clasp your loving hand
and never again say farewell
They say time heals all sorrow
And help you to forget
But time so far has only proved
How much I miss you yet

Your lonely-Irvin
6-20-1p

In memory of our husband and father, Herbert M. Burrell, who died eight years ago, June 18, 1966.

In our heart a memory is kept,
Of one we loved and will never forget.
To see your face and watch you smile.
To sit with you and talk awhile.
To be together the same old way,
Would be our greatest wish today,
We cannot Lord, thy purpose see,
But all is well that's done by Thee.

Wife and Children. 6-20-1p

We're telling 44 million prisoners in the United States how to escape.

FOR A FREE BOOKLET ON HOW TO STOP SMOKING, CALL OR WRITE YOUR LOCAL UNIT OF THE american cancer society
THIS SPACE CONTRIBUTED BY THE PUBLISHER

Upholstering
TEN DAY DELIVERY
Tired of your old furniture. We can make it new.
Free Estimate with beautiful Samples
Oakes Upholstering
Phone 846-6087
Lynchburg, Virginia

Service

WEDDING PICTURES IN NATURAL COLOR Reasonable Prices - Call after 5 p.m. 352-8201 - Robert E. Pankey 2-24-52p

BILL SPERRY AUCTION CO. Sale of all kinds - Bill Sperry Auctioneer & Sales Manager - Phone 352-7466 - in Buckingham call E. A. (Bill) Talbert 983-2578. 4-ll-tf

Trees topped or taken down - Call Ernest Baldwin - 248-6121 or 248-6244 9-20-tf

GEORGE'S AUCTION SERVICE- Percy W. George Auctioneer, Phones 352-8488 or 352-3571. Appomattox, Va. 8-3-tf

CONTRACT PAINTING - Interior and Exterior, Latex and Oil Wall Papering, Lloyd M. Bryant and Son. Phone 352-8833, Appomattox, Va. 6-10-tf

M & M AUCTION CO. Russell and Ronald Millner, Auctioneers - Phone 352-8842, Appomattox, Va. 2-12-tf

Septic Tanks Installed. Drain Fields Renewed. Free Estimates. Carwile Construction Co., Phone 352-7911. 3-5-tf

"WE CRY FOR YOU"
DICKERSON AUCTION Co.
PHONE 392-3556
Farmville, Virginia 23901

SERVICE: COPIES: One copy or as many as you like. THE TIMES VIRGINIAN, Phone 352-8215. 3-14-tf

Wedding Pictures, Outdoor portraits, commercial or industrial photography by appointment. Call or contact Robert E. Pankey 352-8201 4-25-52P

PAINTING: Interior & Exterior. Paper hanging & Carpentry work. Call Manfred W. Boewer. Phone--933-8893 5-2-5p

AUTO REPAIR- Lee Grant Texaco - Open evenings and Sundays - Phone 352-8505. 4-18-tf

Custom Built Cabinets, Free estimates. Bennett & Kidd Cabinet Shop, Gilliam F. Kidd or Lynwood C. Bennett, Phone 239-2099 or 239-2842. 6-20-4t

HERE Is Where It's At...
$3.99
MARSHALL'S DEPT. STORE
Appomattox, Va.

Legal Notice

NOTICE OF HEARING

The Virginia State Water Control Board will convene a hearing on July 25, 1974, at 7 p.m., at the Central Virginia Community College, Room 103, Rt. 29 South(Wards Rd.),Lynchburg,Va. 24502, for the purpose of receiving comments on a Metropolitan Regional Water Quality Management Plan for the Central Virginia Planning District. The Planning District includes the cities of Bedford and Lynchburg and the counties of Amherst, Appomattox, Bedford, and Campbell and the towns of Amherst, Appomattox, Altavista, Brookneal, and Pamplin.

In accordance with the State Water Control Law, the Board may adopt comprehensive water quality management plans on an area wide basis. In conjunction with this, when considering proposals for waste treatment facilities, the Board shall ensure that their approval is in accord with the adopted water quality management plan for the area. In order to reflect changing needs of a planning area for which a water quality management plan has been adopted, the plan may be periodically modified and/or amended.

The Metropolitan/Regional Water Quality Management Plan divides the District into smaller study areas and presents alternatives for wastewater and water quality management within these areas. The plan also recommends an alternative for each study area. The purpose of the hearing will be to receive comments on the alternatives presented in the plan and whether or not the recommended alternatives should be adopted by the Board as the Metropolitan Regional Water Quality Management Plan for the Central Virginia Planning District.

6-20-1t

Smokey Says:

Card of Thanks

We would like to sincerely thank our friends and relatives for phone calls, telegrams, food and flowers and their comforting expression and sympathy. Especially the Rescue Squad adn the bus drivers who were so nice to take my mother to the hospital and after her death. Mrs. Annie B. Walker. May God bless each of you always.

Dimple Walker and Children
6-20-1t

* CREWS EXCAVATING
* DIGGING BASEMENTS
* YARD GRADING
* BACK FILLING HOUSES
* GRADING PRIVATE DRIVES
Paul Crews
Concord, Va. Ph. 993-2782

PROPERTIES FOR SALE

NEW LISTING - Nice brick rancher located approximately 2½ miles from Appomattox on Route 727. This home has 3 bedrooms, large livingroom, large eat-in kitchen and a full walk-out basement. Home is situated on 2.9 acres with 190 ft. road frontage and a creek in the rear of the lot. Priced at - $29,500.00.

BUILDING LOTS - Beautiful wooded lots in a nice section of Appomattox. Lots have central water and sewage. These lots are also governed by restriction which protects the home owner. Priced at - $3,850.00 each.

For further information contact -
RICK GALLIER
of
J. A. Williams Real Estate
Phones 352-8181 or 352-8313
5-23-tf.